



THE
Residence

MULTI SECTION AND MODULAR HOMES

THE Residence

STANDARD FEATURES

INTERIOR

25 OZ. SHAW CARPET WITH 5# REBOND PAD & TACK STRIP
8' FLAT CEILINGS THROUGHOUT
STIPPLE CEILING FINISH
FINISHED CEILING JOINTS
1/2" DRYWALL THROUGHOUT
BUILDER GRADE PRIMER THROUGHOUT
"CLOSET MAID" VENTILATED WIRE SHELVING IN CLOSETS
LED RECESSED CAN LIGHTS THROUGHOUT
3" DOOR & WINDOW CASING AND 5" BASE TRIM
2-PANEL WHITE INTERIOR DOORS
2" CORDLESS VINYL BLINDS

KITCHEN

42" KITCHEN HARDWOOD CABINETS W/CROWN
KITCHEN ISLAND
SOFT CLOSE DRAWERS & DOORS
LUMBER CORE CABINET STILES
SOFT CLOSE KITCHEN DRAWERS & DOORS
3/4" ADJUSTABLE SHELVES IN OVERHEAD CABINETS
8" STAINLESS STEEL DOUBLE BOWL KITCHEN SINK
BRUSHED NICKEL FAUCETS THROUGHOUT
SAMSUNG STAINLESS STEEL APPLIANCES
30" FREE-STANDING ELECTRIC RANGE
18 CU FT FROST FREE REFRIGERATOR W/ICEMAKER
BANK OF DRAWERS
DRAWER OVER DOOR CONSTRUCTION
GFCI PROTECTED RECEPTACLES

BATHS

60" FIBERGLASS TUB/SHOWER IN PRIMARY BATH & BATH 2
HIGH PRESSURE LAMINATED COUNTERTOPS & BACKSPLASH W/
MICROBAN ANTIMICROBIAL TECHNOLOGY
PORCELAIN COMMODES
SQUARE PORCELAIN LAVS
POWER EXHAUST FANS - ENERGY STAR
GFCI PROTECTED RECEPTACLES
36" TALL VANITIES IN BOTH BATHS
FURNITURE STYLE VANITY W/DOUBLE LAVS IN PRIMARY BATH
STILE FRAMED MIRRORS - BATHS
BRUSHED NICKEL FAUCETS THROUGHOUT
BANK OF DRAWERS IN PRIMARY BATH

INSULATION

ZONE III INSULATION PACKAGE
- R-38 BLOWN CEILING INSULATION W/VAPOR BARRIER
- R-21 FIBERGLASS INSULATION IN WALLS
- R-27 FIBERGLASS INSULATION IN FLOORS
- FIBERGLASS HEAT DUCTS WITH IN-FLOOR CROSSOVER

EXTERIOR

NOMINAL 3/12 ROOF PITCH
ARCHITECTURAL SHINGLES
METAL FACIA
VINYL VENTED SOFFIT

EXTERIOR - continued

36" CRAFTSMAN FRONT DOOR W/THUMB LATCH
36" 6-PANEL REAR DOOR W/DEADBOLT
EXTERIOR LIGHT AT FRONT & REAR DOOR
4 1/2" DUTCH LAP VINYL SIDING
(2) EXTERIOR GFI RECEPTACLES
(2) EXTERIOR FROST FREE FAUCETS
ARGON LOW E VINYL WINDOWS W/3 OVER CLEAR GRIDS
WINDOW SURROUNDS ON FDS

UTILITIES

200 AMP 40/40 SERVICE PANEL
CARRIER ELECTRIC FURNACE
ECOBEE WIFI SMART THERMOSTAT
40 GALLON HYBRID HEAT PUMP WATER HEATER
WATER HEATER PAN WITH EXTERIOR DRAIN
PEX PLUMBING
WIRE & PLUMB FOR WASHER
WIRE & VENT FOR DRYER
RECESSED WHOLE HOUSE WATER SHUT OFF
WATER SHUT OFFS THROUGHOUT
GFI PROTECTED RECEPTACLES IN KITCHEN AND BATHS
FURNACE CLOSE-OFF DOOR & WATER HEATER DOOR - VBP
CONDUIT DROP FOR A/C
SOLAR READY CONDUIT DROP

CONSTRUCTION

STEEL I-BEAM RECESSED FRAME W/DETACHABLE HITCH
2" X 6" FLOOR JOISTS - 16" O.C.
T&G OSB FLOOR DECKING GLUED & FASTENED
2" X 6" EXTERIOR WALLS
30LB. ROOF LOAD
RIDGE VENT ROOF VENTING
LINKED SMOKE DETECTORS W/BATTERY BACK-UP IN MAIN LIV-
ING AREA & ALL BEDROOMS
7/16" OSB EXTERIOR SHEATHING W/WINDWRAP
KWIKSET INTERIOR & EXTERIOR DOOR KNOBS
W/MICROBAN ANTIMICROBIAL TECHNOLOGY
SMOKE/CARBON MONOXIDE DETECTOR
ZEHR ENERGY (EBUILT) (HUD)
WHOLE HOUSE VENTILATION FAN

MODULAR SPECIFICATIONS

2" X 10" FLOOR JOISTS - 16" O.C.
R-21 WALL INSULATION
R-49 ROOF INSULATION
FIBERGLASS HEAT DUCTS
2" X 4" INTERIOR WALLS
2" X 4" MATELINE WALL
METAL CROSS BRIDGING
30LB. ROOF LOAD
WHOLE HOUSE VENTILATION FAN
40 GALLON ELECTRIC WATER HEATER

*NOTE: WISCONSIN AND MINNESOTA - NO PLUMBING
OR FURNACE*

THE *Residence*

INDEX

NAME	MODEL	SIZE	SQ. FT.	BEDROOMS	BATHS	PAGE
Spring Meadow	4828-MS007-1	48x28	1264	3	2	4
Somerset Dr	5228-MS012-1	52x28	1369	3	2	5
Center St	5228-MS014-1	52x28	1369	3	2	6
Elm St	5628-MS018-1	56x28	1475	3	2	7
Hill St	5628-MS020-1	56x28	1475	3	2	8
Belvedere Blvd.	5628-MS065	56x28	1475	3	2	9
Michigan Ave	6028-MS026-1	60x28	1580	3	2	10
Tompkins Blvd	6428-MS029-1	64x28	1685	3	2	11
Butler Place	6428-MS056	64x28	1685	3	2.5	12
Pioneer St.	6030-MS064	60x30	1800	3	2	13
Stratford Place	6630-MS062	64x30	1790	3	2	14

MODEL NUMBER:

4828-MS007-1

CLICK HERE FOR A 3D
TOUR OF THIS FLOORPLAN!

48 x 28 | 1264 Sq. Ft. 3 Bed | 2 Bath



SPRING MEADOW

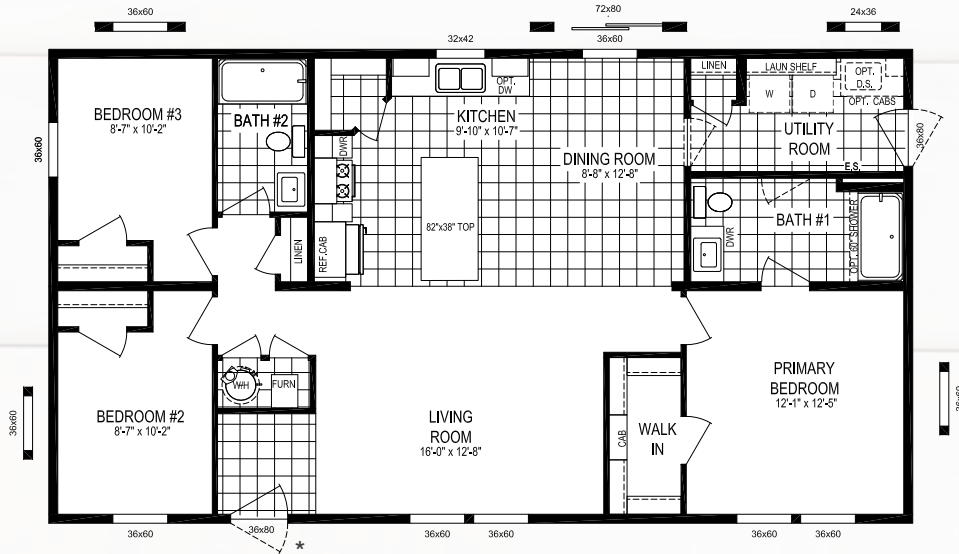

* PIER SAVERS NOT AVAILABLE

QUARTZcafé

• BASEMENT STAIRWELL NOT AVAILABLE



MODEL NUMBER:

5228-MS014-1

CLICK HERE FOR A 3D
TOUR OF THIS FLOORPLAN!



52 x 28 | 1369 Sq. Ft. 3 Bed | 2 Bath

CENTER ST

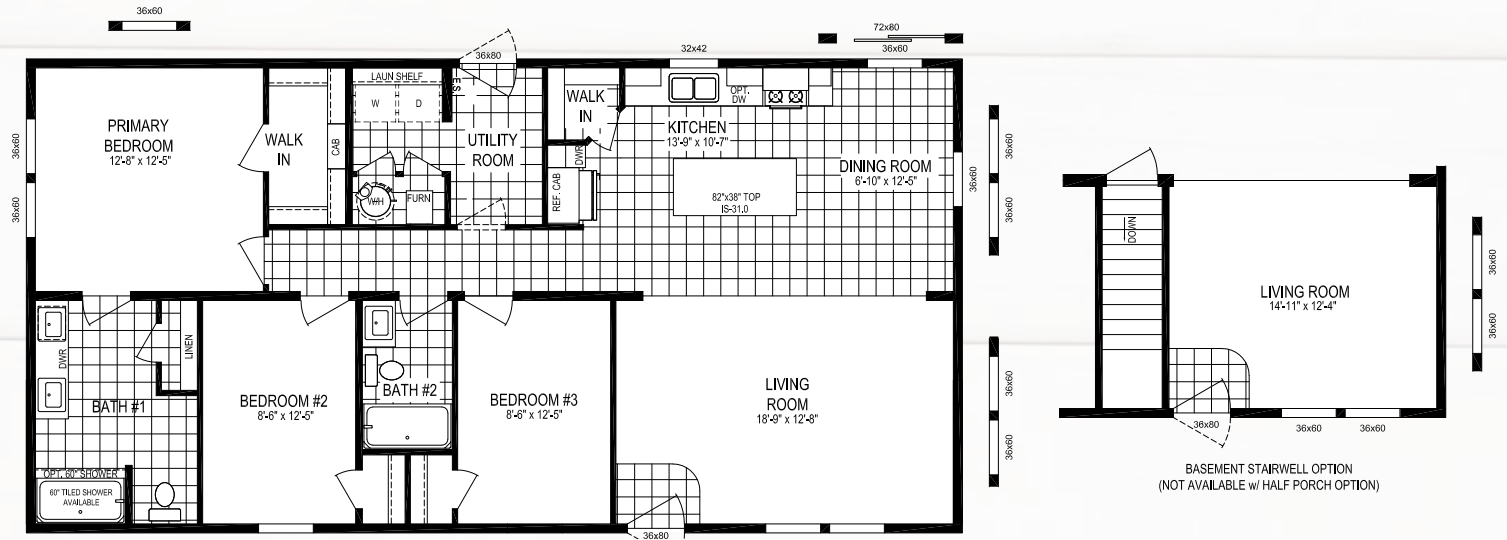

QUARTZcafé

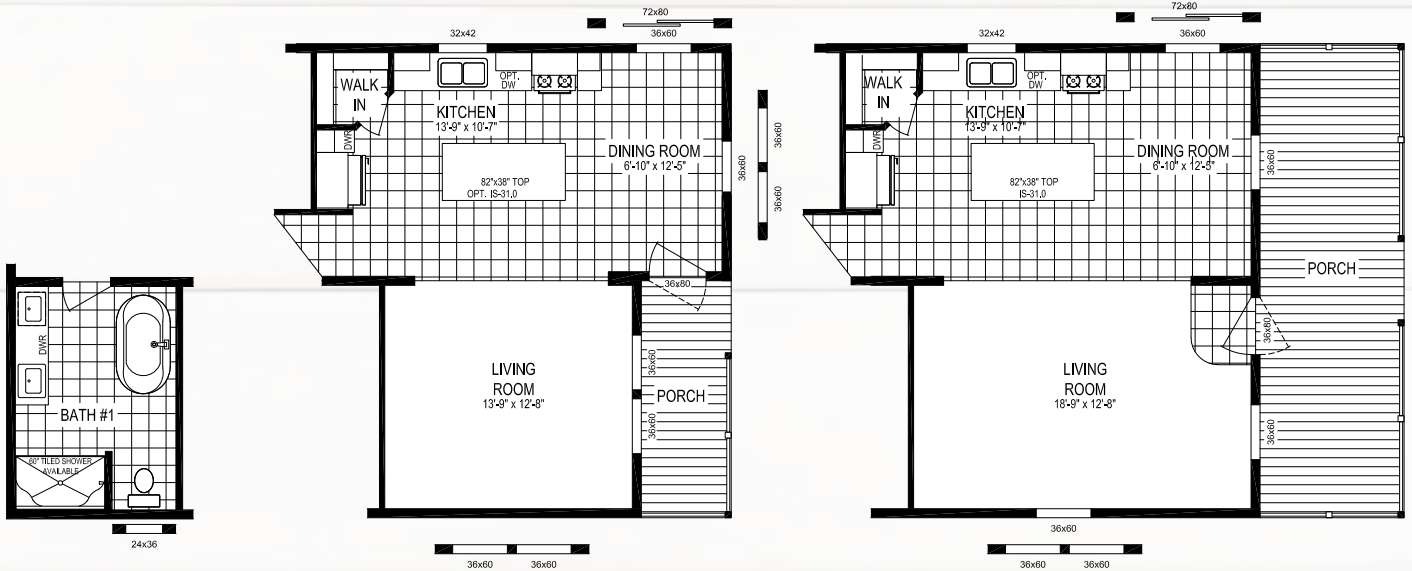

MODEL NUMBER:

5628-MS020-1

CLICK HERE FOR A 3D
TOUR OF THIS FLOORPLAN!

56 x 28 | 1475 Sq. Ft. 3 Bed | 2 Bath



HILL ST

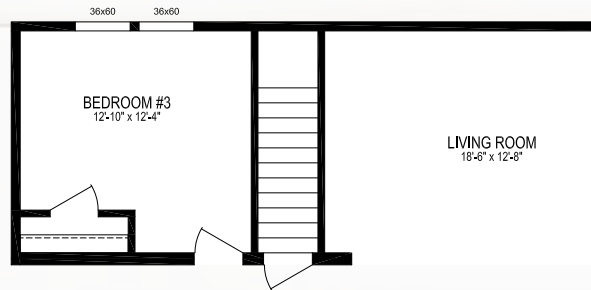
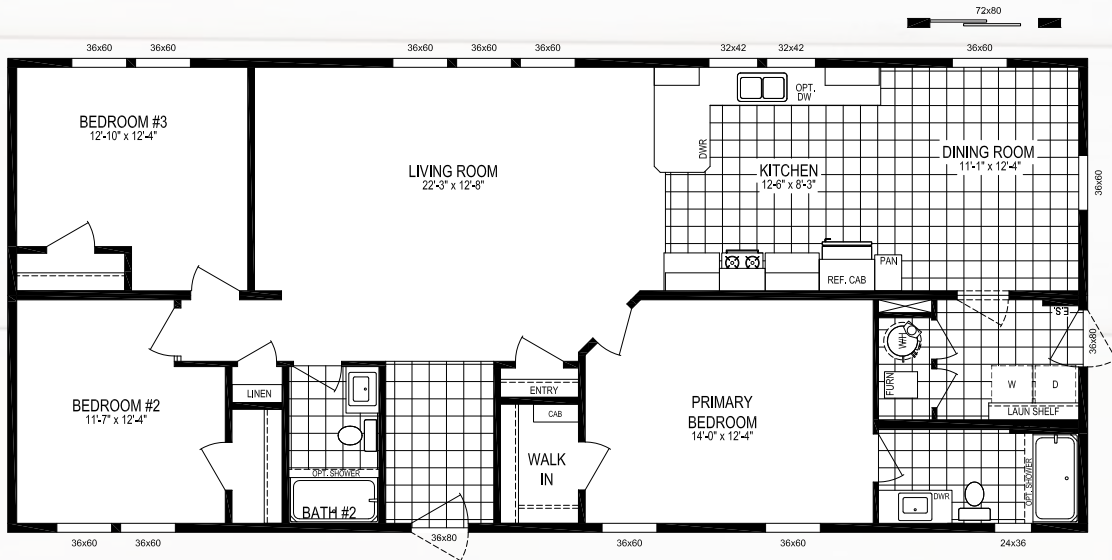

OPTIONAL BASEMENT STAIRWELL

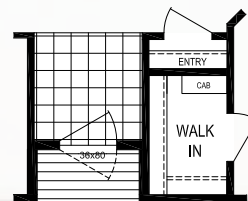

OPTIONAL RECESSED ENTRY
AVAILABLE ON HUD ONLY

MODEL NUMBER:

6028-MS026-1

60 x 28 | 1580 Sq. Ft. 3 Bed | 2 Bath

MICHIGAN AVE

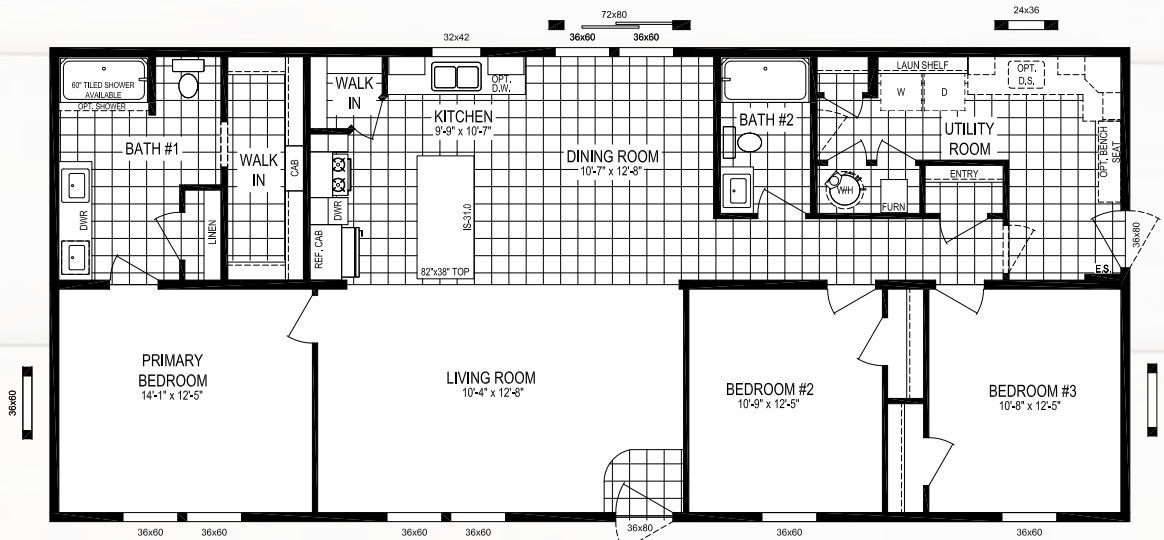

QUARTZcafé

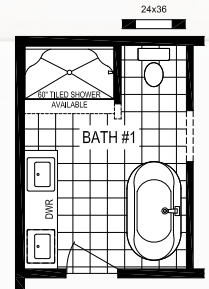
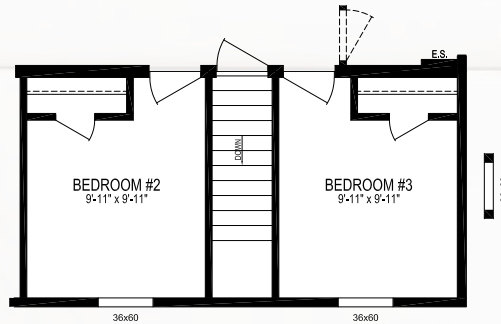

CLICK HERE FOR A 3D
TOUR OF THIS FLOORPLAN!



MODEL NUMBER:

6428-MS029-1

64 x 28 | 1685 Sq. Ft. 3 Bed | 2 Bath

TOMPKINS BLVD

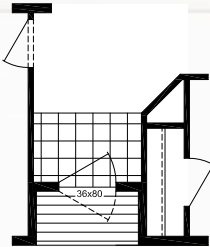
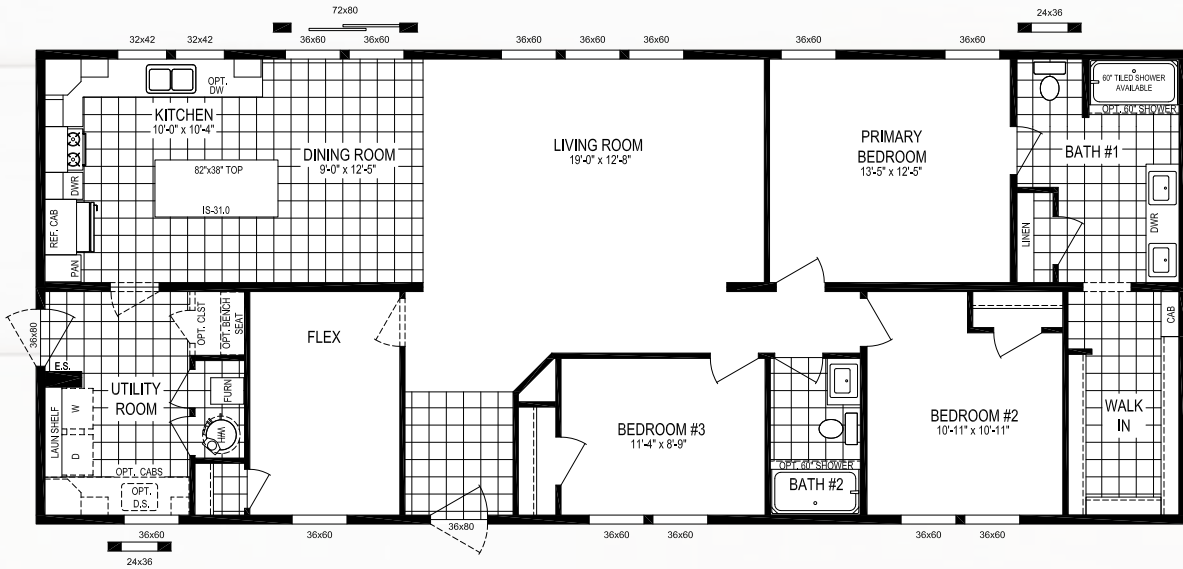

OPTIONAL RECESSED ENTRY
AVAILABLE ON HUD ONLY

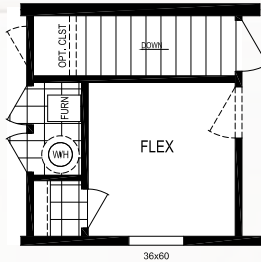

OPTIONAL BASEMENT STAIRWELL

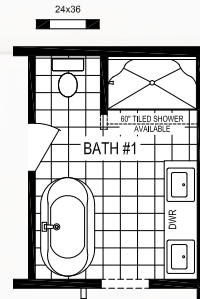

DELUXE BATH OPTION "A"



MODEL NUMBER:

6428-MS056

64 x 28 | 1685 Sq. Ft. 3 Bed | 2.5 Bath

BUTLER PLACE

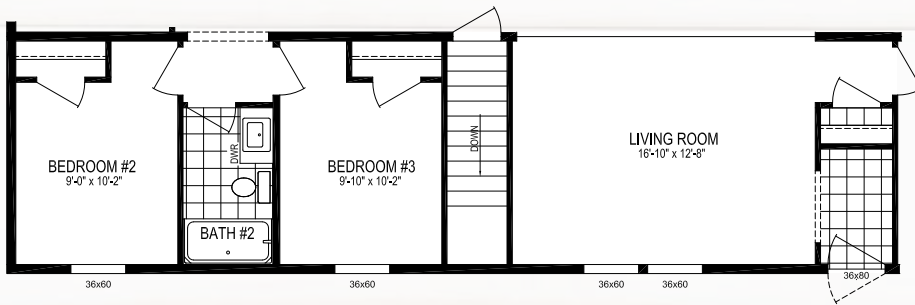
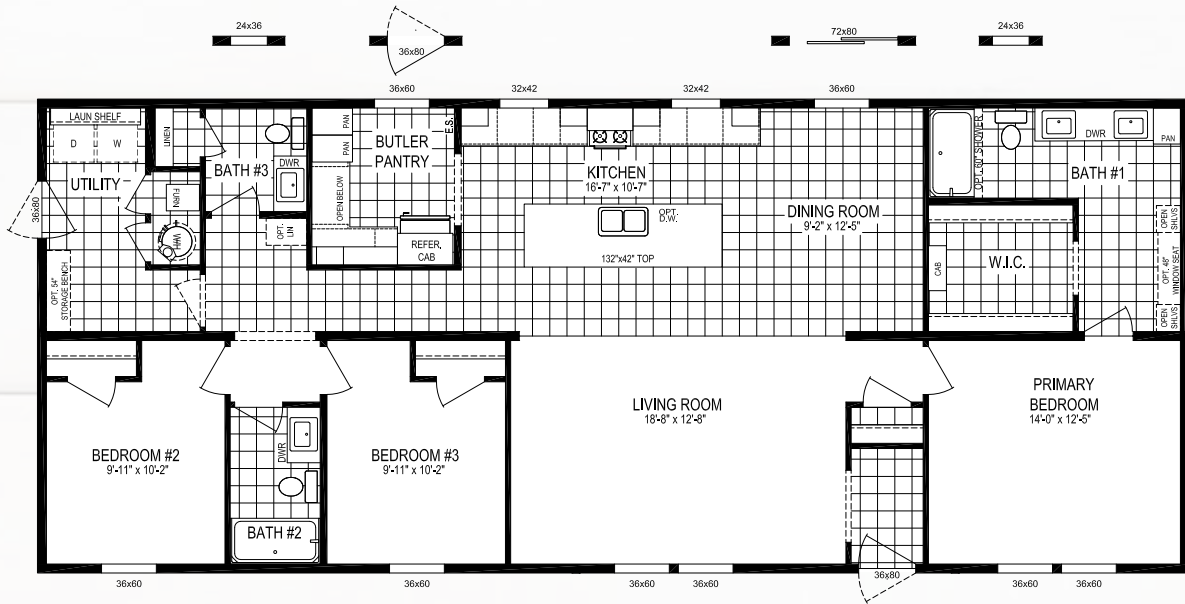

BASEMENT STAIR OPT.

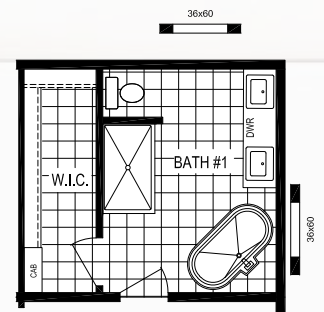

DELUXE BATH OPT.



MODEL NUMBER:

6030-MS064

60 x 30 | 1800 Sq. Ft. 3 Bed | 2 Bath

PIONEER ST

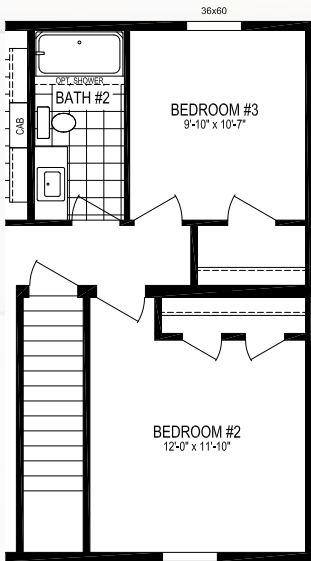
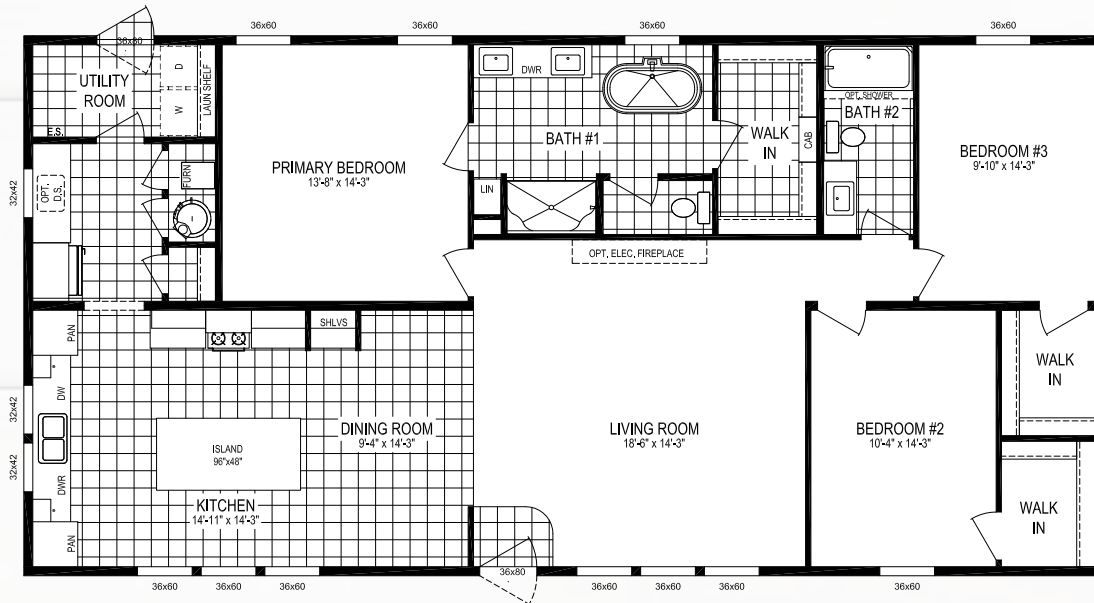

OPT. BASEMENT STAIRWELL

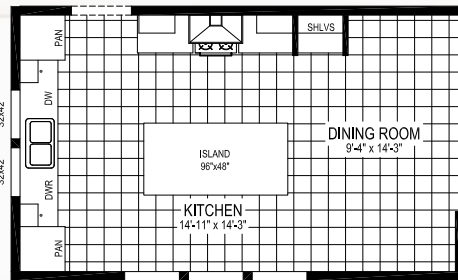

OPT. EURO RANGE HOOD

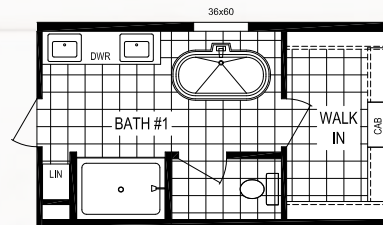

OPT. TILE SHOWER



MODEL NUMBER:

6630-MS062

64 x 30 | 1790 Sq. Ft. 3 Bed | 2 Bath

STRATFORD PLACE

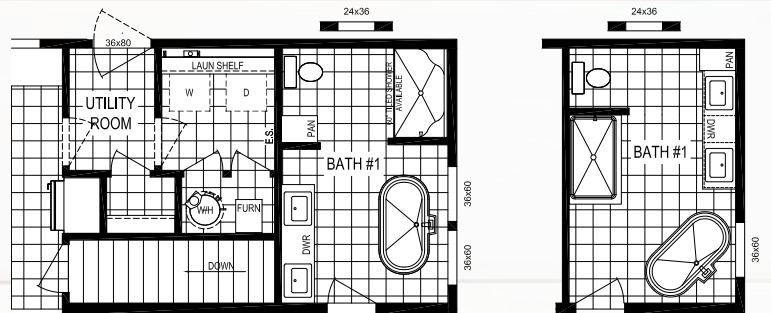
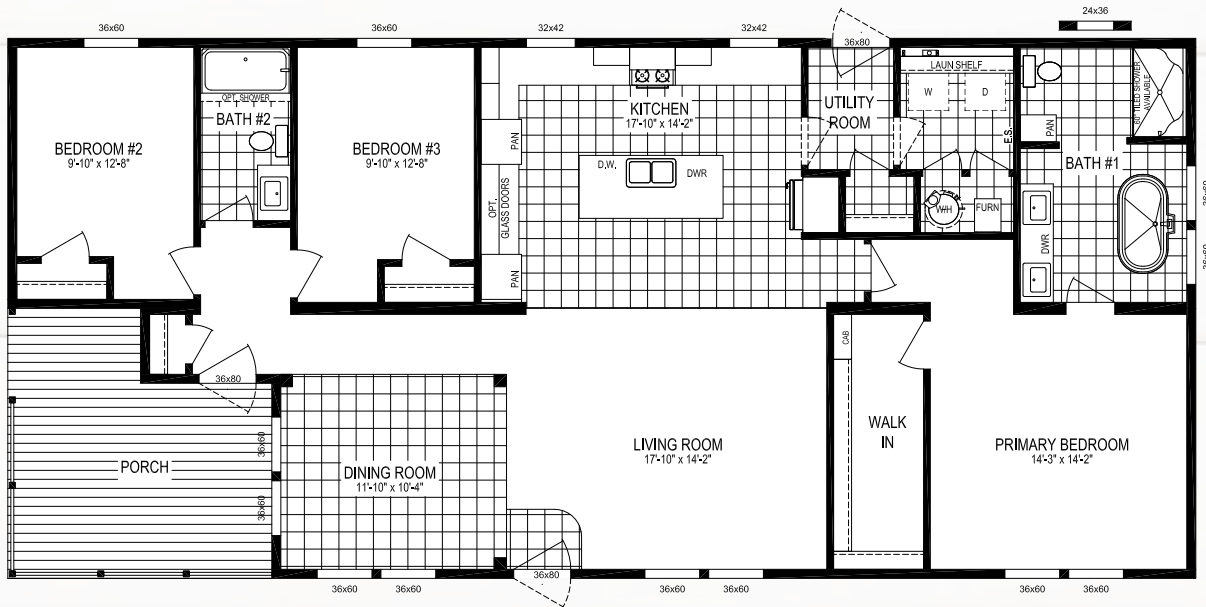

OPT. BATH 1

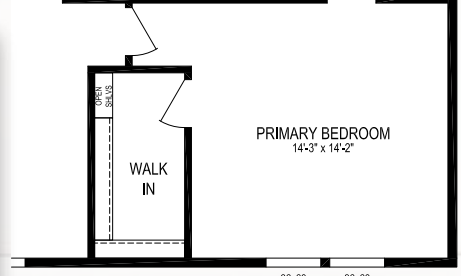

BASEMENT STAIRWELL OPT.



MULTI SECTION HOMES

THE Residence

RESIDENCE EXTERIOR PACKAGES



**Flint Siding
w/White Board & Batton**



**Sagebrook Siding
w/Thistle Board & Batton**



**Brunswick Siding
w/Mist Board & Batton**



**White Siding
w/White Board & Batton**

MULTI SECTION HOMES

THE *Residence*

EXTERIOR PACKAGES



Board & Batton Exterior Package - Stratford Only
(Front Door Porch done on site by others)



Deluxe End Elevation
w/Shake Window Surround



Deluxe End Elevation
w/Shutters

MULTI SECTION HOMES

THE
Residence

DORMER OPTIONS



**20' Dormer w/Continuous Eave
3/12 Pitch Only**



**20' Hinged Dormer w/6' Eyebrow
5/12 Pitch Only**



**20' Hinged Dormer w/Continuous Eave
5/12 Pitch Only**

MULTI SECTION HOMES

THE *Residence*

BRANDS

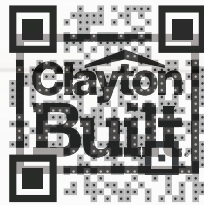

Clayton Homes are Built Using Quality Brands

ecobee



Turn to the Experts.™

Kwikset

SAMSUNG



THE Residence

MULTI SECTION AND
MODULAR HOMES

2025

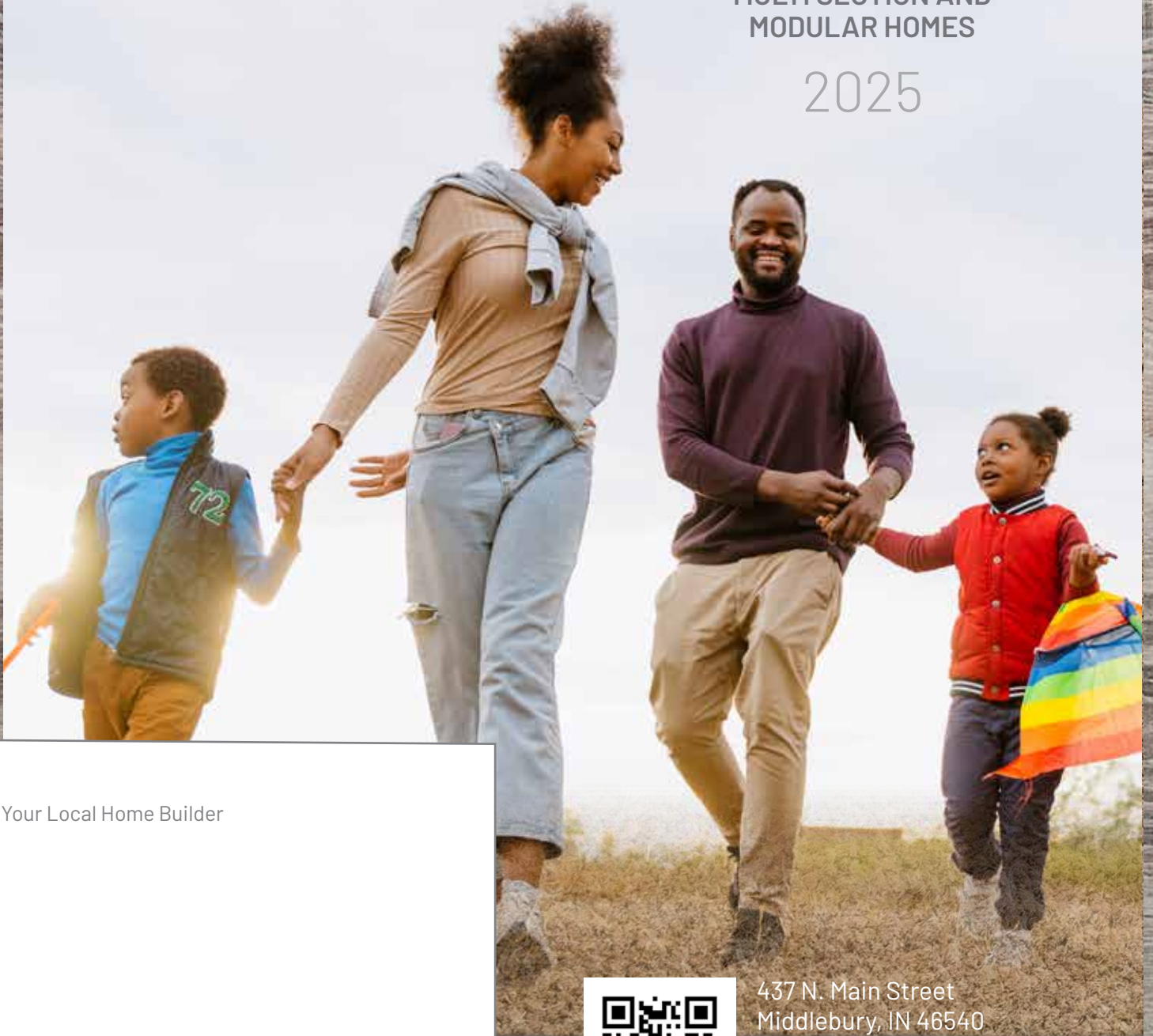

Your Local Home Builder



437 N. Main Street
Middlebury, IN 46540
574.825.7500
574.825.7569 fax

www.claytonmiddlebury.com

Because our company has a continuous product update process, specifications, floor plan lay-out and dimensions shown on this literature are subject to change without notice or obligations. Construction and design specifications as well as features presented conceptual, therefore should not be used as actual construction data and may not be offered in all series or models. Our Retailer will provide accurate, up-to-date information on available options and specifications for your home. 03/25

Clayton
middlebury