

THE *Residence*

2024

MULTI SECTION HOMES

Clayton
middlebury

MULTI SECTION HOMES

THE Residence

STANDARD FEATURES

INTERIOR

25 OZ. SHAW CARPET WITH 5# REBOND PAD & TACK STRIP
8' FLAT CEILINGS THROUGHOUT
STIPPLE CEILING FINISH
FINISHED CEILING JOINTS
1/2" DRYWALL THROUGHOUT
BUILDER GRADE PRIMER THROUGHOUT
"CLOSET MAID" VENTILATED WIRE SHELVING IN CLOSETS
LED RECESSED CAN LIGHTS THROUGHOUT
3" DOOR & WINDOW CASING AND 3" BASE TRIM
2-PANEL WHITE INTERIOR DOORS
32" INTERIOR DOORS WHERE APPLICABLE

KITCHEN

30" KITCHEN HARDWOOD CABINETS W/CROWN
LUMBER CORE CABINET STILES
CONCEALED EUROPEAN STYLE COUNTER-SUNK HINGES
3/4" ADJUSTABLE SHELVES IN OVERHEAD CABINETS
8" STAINLESS STEEL DOUBLE BOWL KITCHEN SINK
PFISTER METAL FAUCETS
FRIGIDAIRE APPLIANCES
30" FREE-STANDING ELECTRIC RANGE
18 CU FT FROST FREE REFRIGERATOR W/ICEMAKER
4" LAMINATE BACKSPASH
BANK OF DRAWERS
DRAWER OVER DOOR CONSTRUCTION
GFCI PROTECTED RECEPTACLES

BATHS

60" FIBERGLASS TUB/SHOWER IN PRIMARY BATH & BATH 2
HIGH PRESSURE LAMINATED COUNTERTOPS & BACKSPASH W/
MICROBAN ANTIMICROBIAL TECHNOLOGY
PORCELAIN COMMDES
SQUARE PORCELAIN LAVS
POWER EXHAUST FANS - ENERGY STAR
GFCI PROTECTED RECEPTACLES
36" TALL VANITIES IN BOTH BATHS
PFISTER METAL FAUCETS
BANK OF DRAWERS IN PRIMARY BATH

INSULATION

ZONE III INSULATION PACKAGE
- R-38 BLOWN CEILING INSULATION W/VAPOR BARRIER
- R-21 FIBERGLASS INSULATION IN WALLS
- R-27 FIBERGLASS INSULATION IN FLOORS
- FIBERGLASS HEAT DUCTS WITH IN-FLOOR CROSSOVER

EXTERIOR

NOMINAL 3/12 ROOF PITCH
ARCHITECTURAL SHINGLES
METAL FACIA
VINYL VENTED SOFFIT
36" 6-PANEL FRONT DOOR W/DEADBOLT
36" 6-PANEL REAR DOOR W/DEADBOLT
EXTERIOR LIGHT AT FRONT & REAR DOOR
4 1/2" DUTCH LAP VINYL SIDING
(2) EXTERIOR GFI RECEPTACLES
(2) EXTERIOR FROST FREE FAUCETS
ARGON LOW E VINYL WINDOWS W/3 OVER CLEAR GRIDS
15" SHUTTERS (FDS)

UTILITIES

200 AMP 40/40 SERVICE PANEL
CARRIER ELECTRIC FURNACE
ECOBEE WIFI SMART THERMOSTAT
40 GALLON HYBRID HEAT PUMP WATER HEATER
WATER HEATER PAN WITH EXTERIOR DRAIN
PEX PLUMBING
WIRE & PLUMB FOR WASHER
WIRE & VENT FOR DRYER
RECESSED WHOLE HOUSE WATER SHUT OFF
WATER SHUT OFFS THROUGHOUT
GFI PROTECTED RECEPTACLES IN KITCHEN AND BATHS
FURNACE CLOSE-OFF DOOR & WATER HEATER DOOR - VBP
SMOKE DETECTORS
CONDUIT DROP FOR A/C
SOLAR READY CONDUIT DROP

CONSTRUCTION

STEEL I-BEAM RECESSED FRAME W/DETACHABLE HITCH
2" X 6" FLOOR JOISTS - 16" O.C.
T&G OSB FLOOR DECKING GLUED & FASTENED
2" X 6" EXTERIOR WALLS
20LB. ROOF LOAD
RIDGE VENT ROOF VENTING
LINKED SMOKE DETECTORS W/BATTERY BACK-UP IN MAIN
LIVING AREA & ALL BEDROOMS
7/16" OSB EXTERIOR SHEATHING W/WINDWRAP
KWIKSET INTERIOR & EXTERIOR DOOR KNOBS
W/MICROBAN ANTIMICROBIAL TECHNOLOGY
SMOKE/CARBON MONOXIDE DETECTOR
ZEHR ENERGY (EBUILT)
WHOLE HOUSE VENTILATION FAN

MULTI SECTION HOMES

THE
Residence

INDEX

NAME	MODEL	SIZE	SQ. FT.	BEDROOMS	BATHS	PAGE
Spring Meadow	4828-MS007-1	48x28	1296	3	2	4
Harley St	4828-MS009-1	48x28	1296	3	2	5
Somerset Dr	5228-MS012-1	52x28	1404	3	2	6
Center St	5228-MS014-1	52x28	1404	3	2	7
Center St	5228-MS014-2	52x28	1404	2	2	8
Meadow Rd	5228-MS016-1	52x28	1404	3	2	9
Elm St	5628-MS018-1	56x28	1512	3	2	10
Hill St	5628-MS020-1	56x28	1512	3	2	11
Quiet Harbor	5628-MS046-1	56x28	1512	3	2	12
Michigan Ave	6028-MS026-1	60x28	1620	3	2	13
Gumwood Rd	6028-MS028-1	60x28	1620	4	2	14
Tulip Blvd	6028-MS047-1	60x28	1620	3	2	15
Tompkins Blvd	6428-MS029-1	64x28	1728	3	2	16
Field Point	6428-MS030-1	64x28	1728	3	2	17
Farmington Rd	6828-MS048-1	68x28	1836	4	2	18
Madison Ave	6030-MS037-1	60x30	1800	3	2	19
Highland Park	6430-MS038-1	64x30	1920	3	2.5	20

MODEL NUMBER:

4828-MS007-1

48 x 28 | 1296 Sq. Ft. 3 Bed | 2 Bath

SPRING MEADOW

CLICK HERE FOR A 3D
TOUR OF THIS FLOORPLAN!

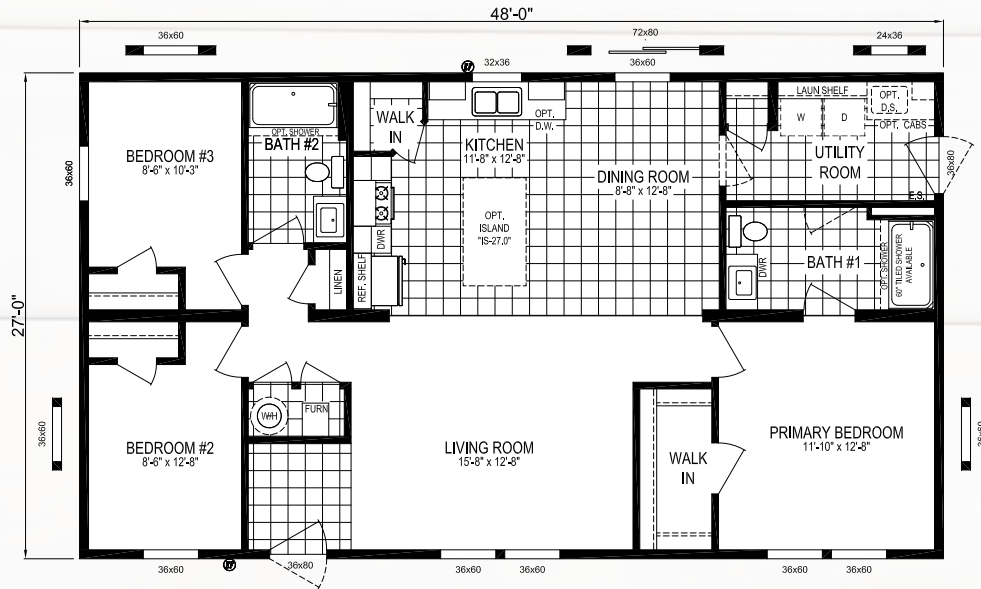

NOTE:
HUD HOMES THAT HAVE A GAS WATER HEATER AND A 5/12
ROOF PITCH WILL REQUIRE AN "SC" ON SITE INSPECTION

QUARTZcafé



CLICK HERE FOR A 3D
TOUR OF THIS FLOORPLAN!



MODEL NUMBER:

4828-MS009-1

48 x 28 | 1296 Sq. Ft. 3 Bed | 2 Bath

HARLEY ST

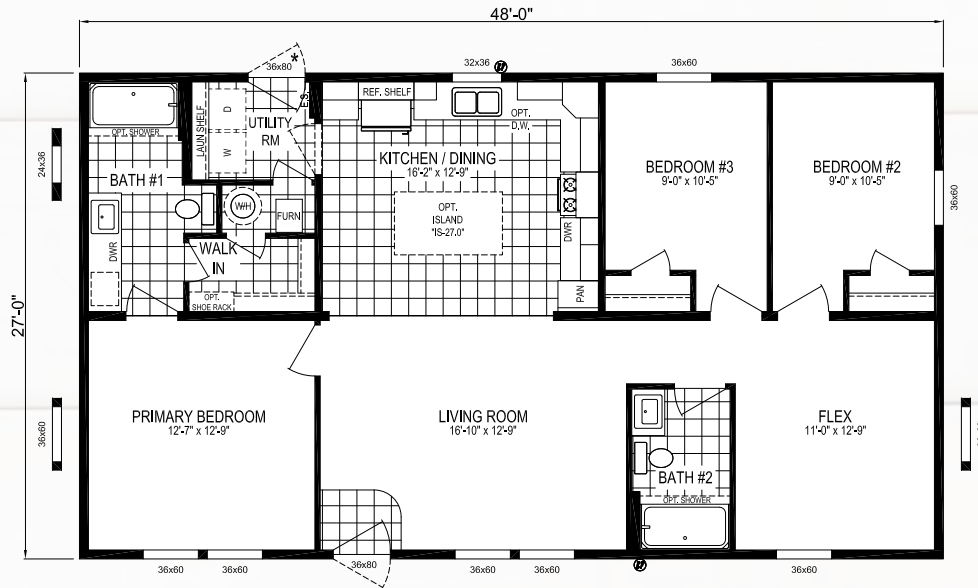

NOTE:
HUD HOMES THAT HAVE A GAS WATER HEATER AND A 5/12
ROOF PITCH WILL REQUIRE AN "SC" ON SITE INSPECTION

NOTE:
DOORS MARKED WITH A * * * CANNOT HAVE THE HUD PIER SAVER SYSTEM AND WILL NEED
PERIMETER BLOCKS OR ADJUSTABLE OUTRIGGERS (ON SITE IF LOCAL CODE ALLOWS)

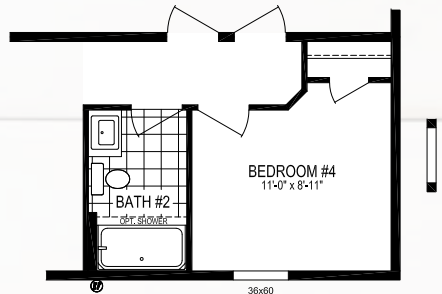

4th BEDROOM OPTION

MODEL NUMBER:

5228-MS012-1

52 x 28 | 1404 Sq. Ft. 3 Bed | 2 Bath

SOMERSET DR

CLICK HERE FOR A 3D
TOUR OF THIS FLOORPLAN!

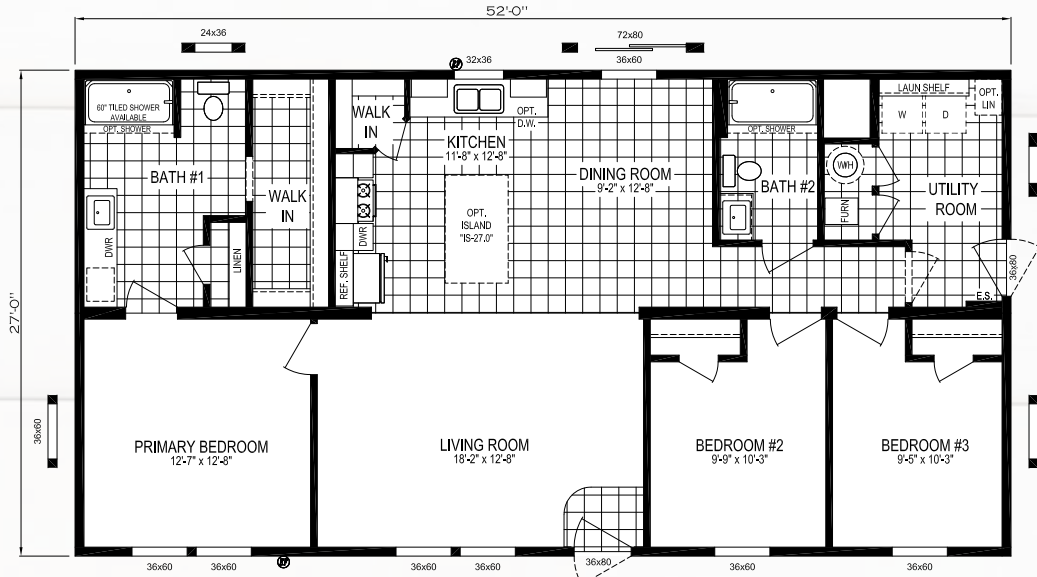

NOTE:
HUD HOMES THAT HAVE A GAS WATER HEATER AND A 5/12
ROOF PITCH WILL REQUIRE AN "SC" ON SITE INSPECTION

QUARTZcafé

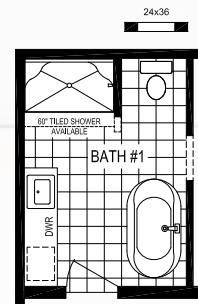

DELUXE BATH OPTION "A"

CLICK HERE FOR A 3D
TOUR OF THIS FLOORPLAN!

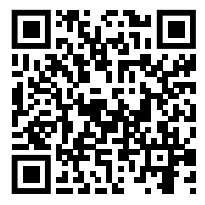

MODEL NUMBER:

5228-MS014-1

52 x 28 | 1404 Sq. Ft. 3 Bed | 2 Bath

CENTER ST

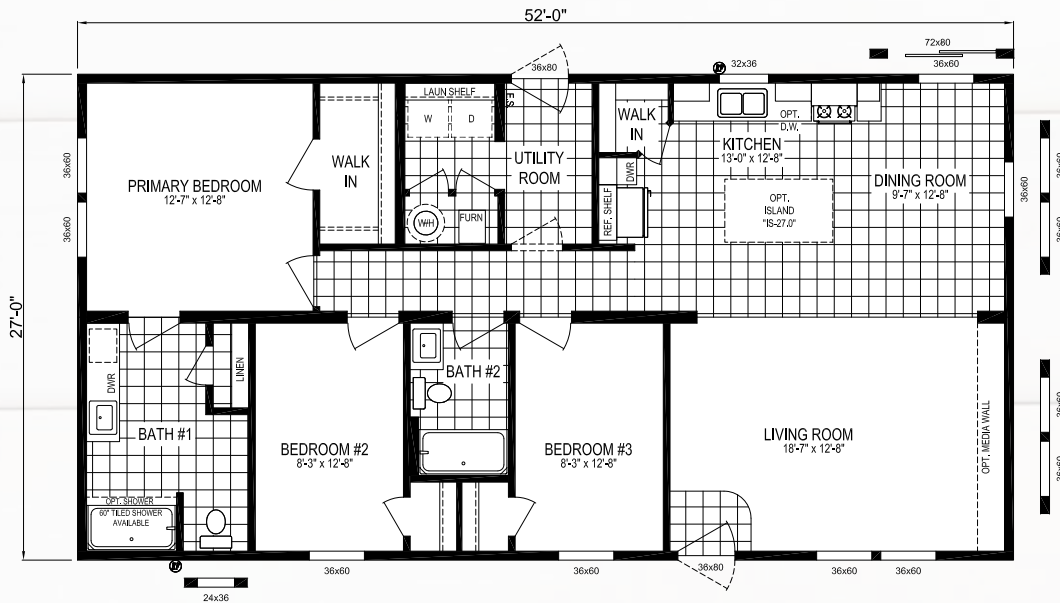

NOTE:
HUD HOMES THAT HAVE A GAS WATER HEATER AND A 5/12
ROOF PITCH WILL REQUIRE AN "SC" ON SITE INSPECTION

QUARTZcafé

* NOT AVAILABLE AS EBUILT

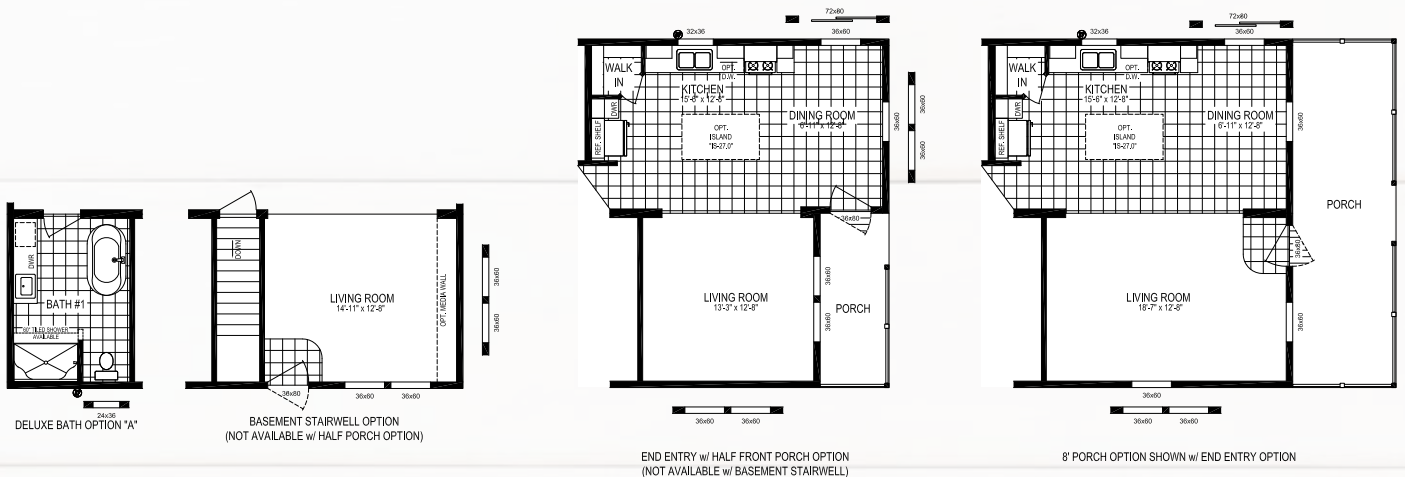

MODEL NUMBER:

5228-MS014-2

52 x 28 | 1404 Sq. Ft. 2 Bed | 2 Bath

CENTER ST

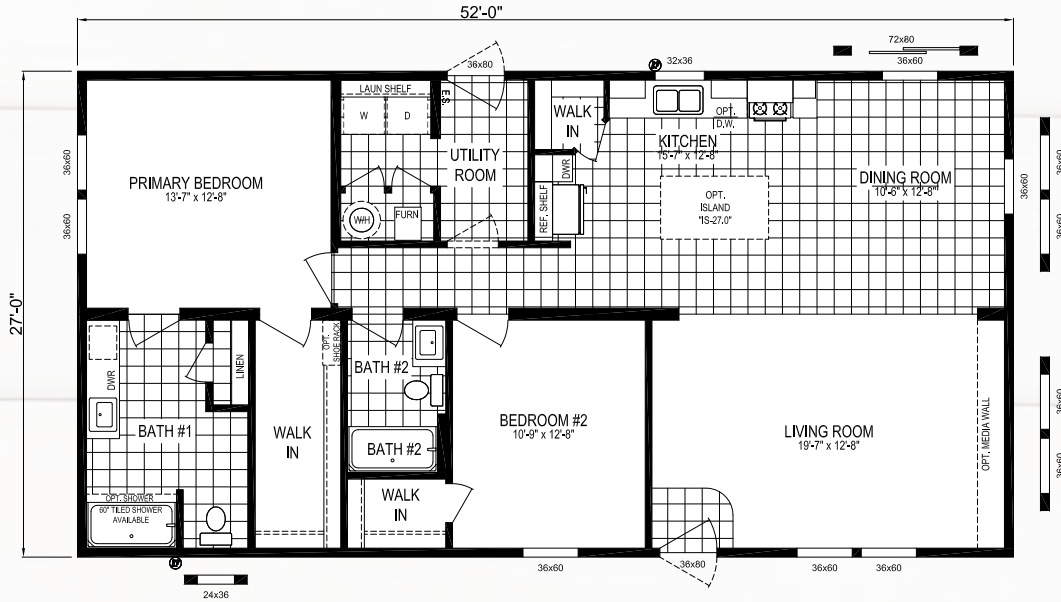

NOTE:
HUD HOMES THAT HAVE A GAS WATER HEATER AND A 5/12 ROOF PITCH WILL REQUIRE AN "SC" ON SITE INSPECTION

QUARTZcafé

* NOT AVAILABLE AS EBUILT

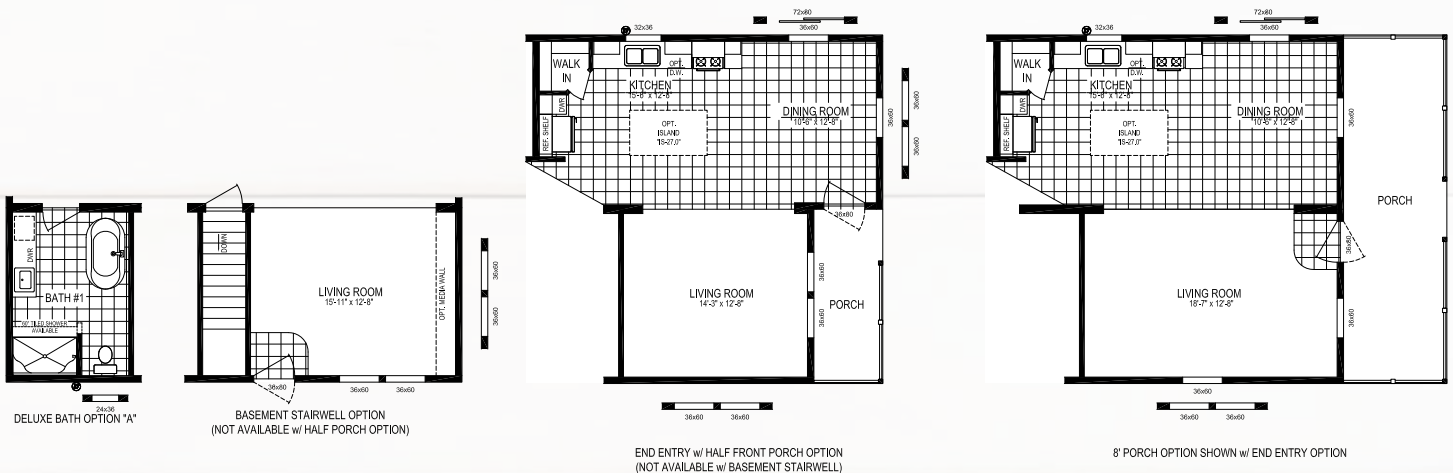

CLICK HERE FOR A 3D
TOUR OF THIS FLOORPLAN!

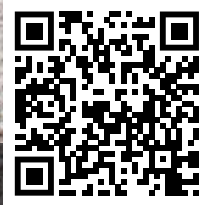

MODEL NUMBER:

5228-MS016-1

52 x 28 | 1404 Sq. Ft. 3 Bed | 2 Bath

MEADOW RD

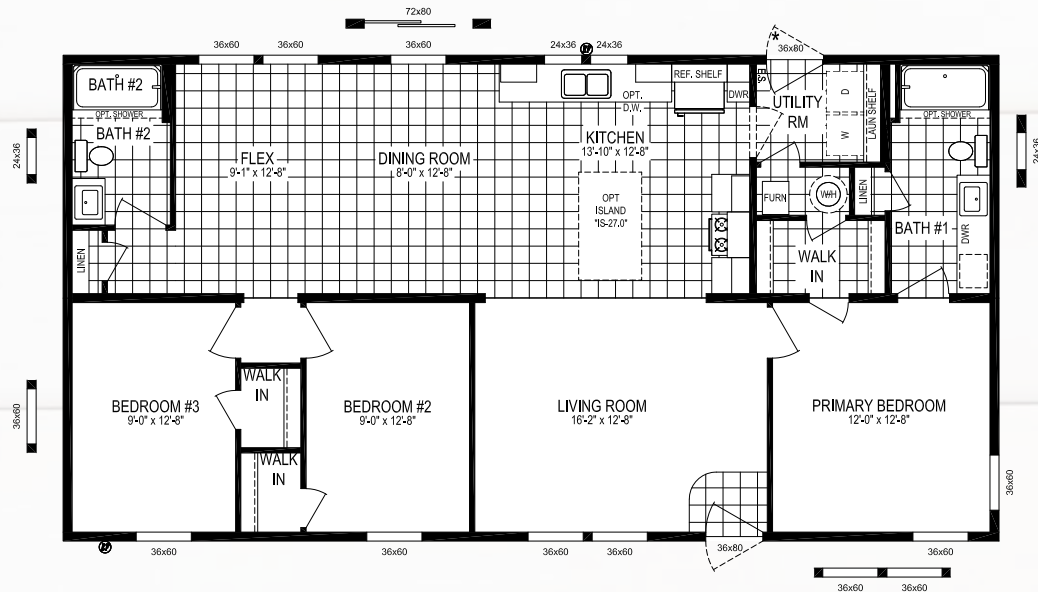

NOTE:
HUD HOMES THAT HAVE A GAS WATER HEATER AND A 5/12
ROOF PITCH WILL REQUIRE AN "SC" ON SITE INSPECTION

NOTE:
DOORS MARKED WITH A * * CANNOT HAVE THE HUD PIER SAVER SYSTEM AND WILL NEED
PERIMETER BLOCKS OR ADJUSTABLE OUTRIGGERS (ON SITE IF LOCAL CODE ALLOWS)

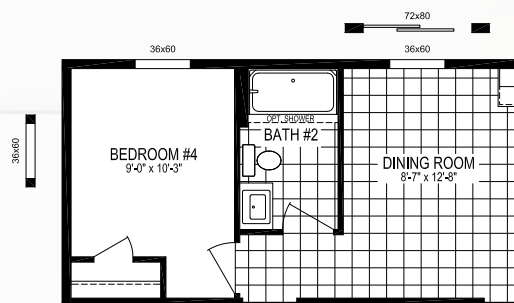

4 BEDROOM OPTION



MODEL NUMBER:

5628-MS018-1

56 x 28 | 1512 Sq. Ft. 3 Bed | 2 Bath

ELM ST

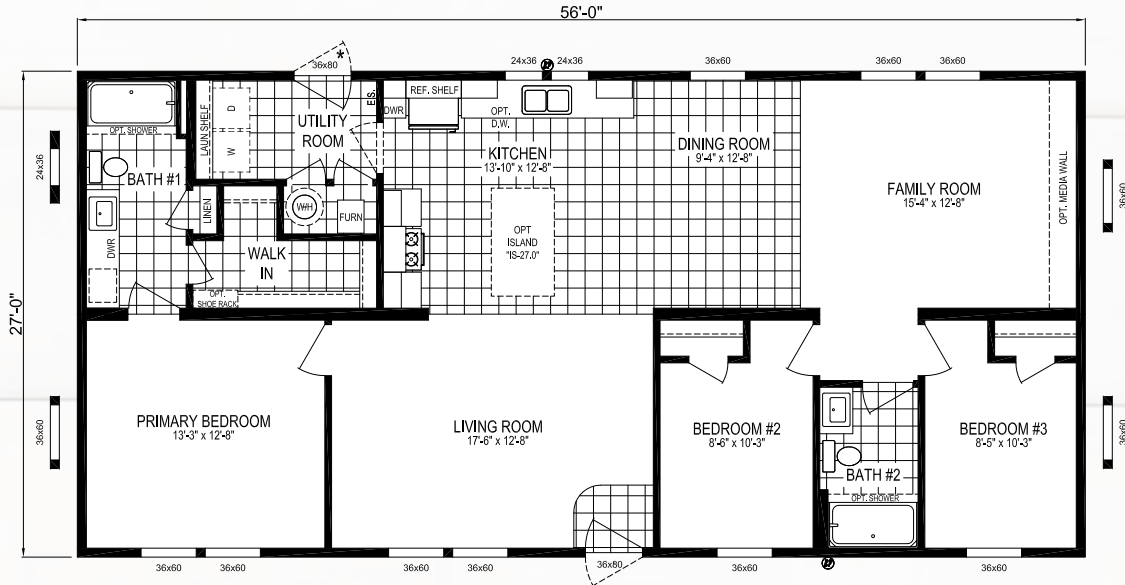

NOTE:
HUD HOMES THAT HAVE A GAS WATER HEATER AND A 5/12
ROOF PITCH WILL REQUIRE AN "SC" ON SITE INSPECTION

NOTE:
DOORS MARKED WITH A "*" CANNOT HAVE THE HUD PIER SAVER SYSTEM AND WILL NEED
PERIMETER BLOCKS OR ADJUSTABLE OUTRIGGERS (ON SITE IF LOCAL CODE ALLOWS)

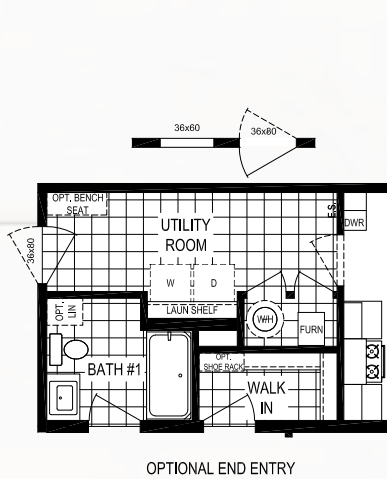

OPTIONAL END ENTRY

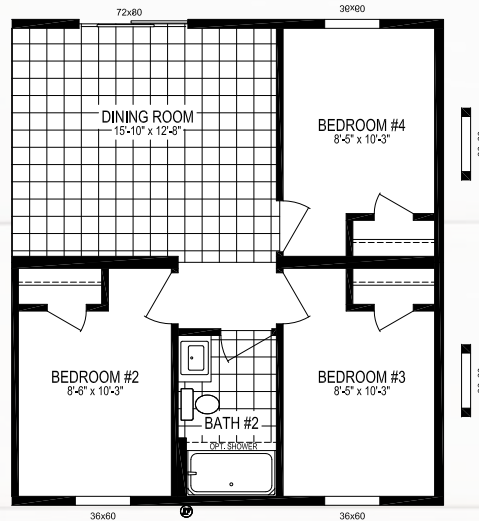

OPTIONAL 4TH BEDROOM

CLICK HERE FOR A 3D
TOUR OF THIS FLOORPLAN!



MODEL NUMBER:

5628-MS020-1

56 x 28 | 1512 Sq. Ft. 3 Bed | 2 Bath

HILL ST

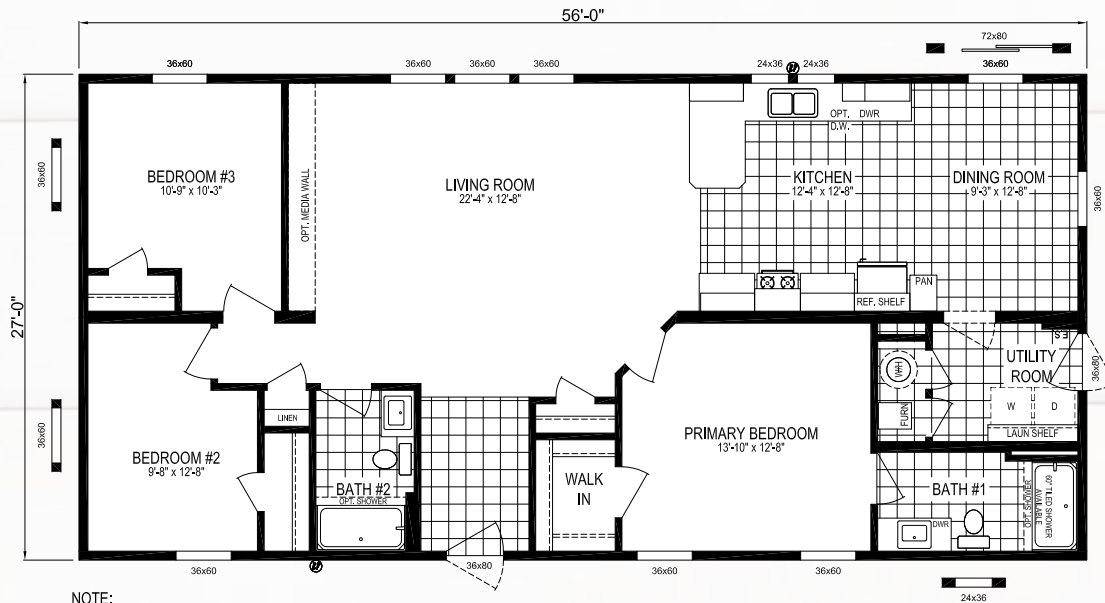

NOTE:
HUD HOMES THAT HAVE A GAS WATER HEATER AND A 5/12
ROOF PITCH WILL REQUIRE AN "SC" ON SITE INSPECTION

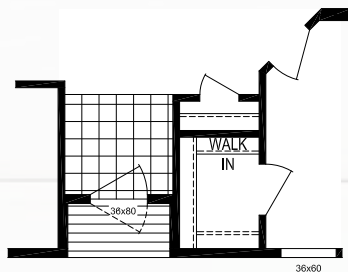

OPTIONAL RECESSED ENTRY



MODEL NUMBER:

5628-MS046-1

56 x 28 | 1512 Sq. Ft. 3 Bed | 2 Bath

QUIET HARBOR

CLICK HERE FOR A 3D TOUR OF THIS FLOORPLAN!

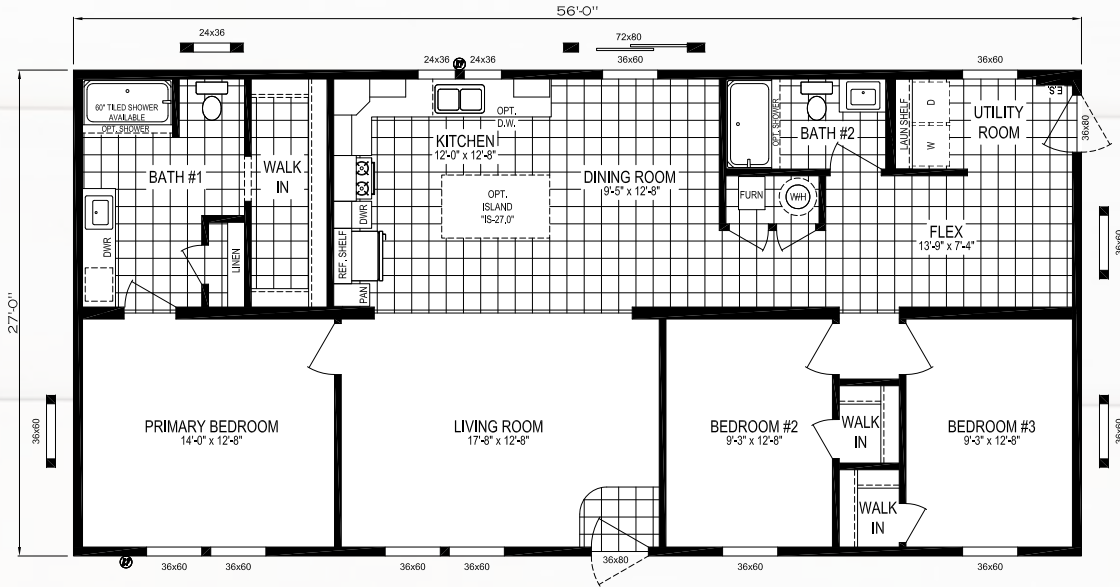

NOTE:
HUD HOMES THAT HAVE A GAS WATER HEATER AND A 5/12 ROOF PITCH WILL REQUIRE AN "SC" ON SITE INSPECTION

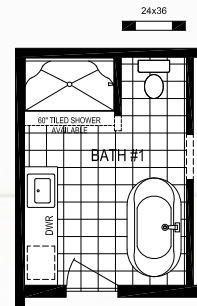

DELUXE BATH OPTION "A"



MODEL NUMBER:

6028-MS026-1

60 x 28 | 1620 Sq. Ft. 3 Bed | 2 Bath

MICHIGAN AVE

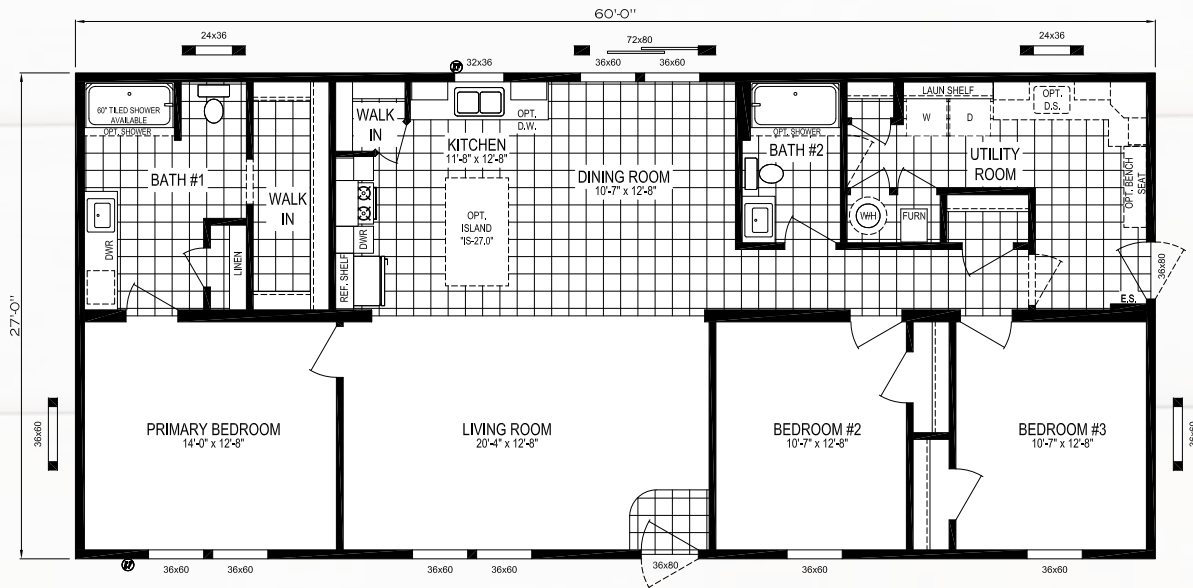

NOTE:
HUD HOMES THAT HAVE A GAS WATER HEATER AND A 5/12
ROOF PITCH WILL REQUIRE AN "SC" ON SITE INSPECTION

QUARTZcafé

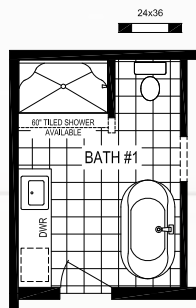

DELUXE BATH OPTION *A*



MODEL NUMBER:

6028-MS028-1

60 x 28 | 1620 Sq. Ft. 4 Bed | 2 Bath

GUMWOOD RD

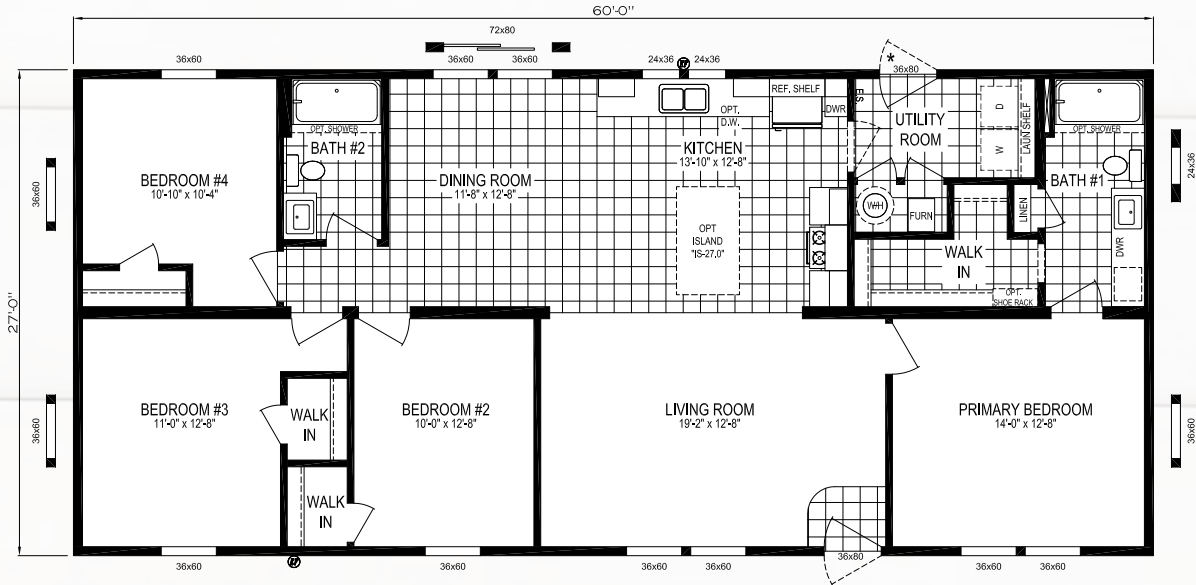

NOTE:
HUD HOMES THAT HAVE A GAS WATER HEATER AND A 5/12
ROOF PITCH WILL REQUIRE AN "SC" ON SITE INSPECTION

NOTE:
DOORS MARKED WITH A * * * CANNOT HAVE THE HUD PIER SAVER SYSTEM AND WILL NEED
PERIMETER BLOCKS OR ADJUSTABLE OUTRIGGERS (ON SITE IF LOCAL CODE ALLOWS)

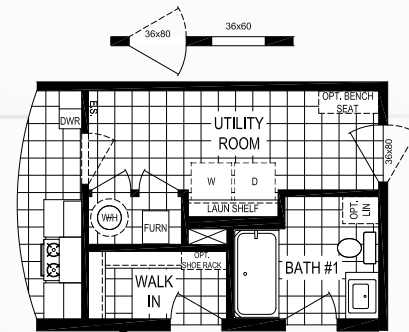

OPTIONAL END ENTRY



CLICK HERE FOR A 3D
TOUR OF THIS FLOORPLAN!



MODEL NUMBER:

6028-MS047-1

60 x 28 | 1620 Sq. Ft. 3 Bed | 2 Bath

TULIP BLVD



NOTE:
HUD HOMES THAT HAVE A GAS WATER HEATER AND A 5/12
ROOF PITCH WILL REQUIRE AN "SC" ON SITE INSPECTION



DELUXE BATH OPTION "A"

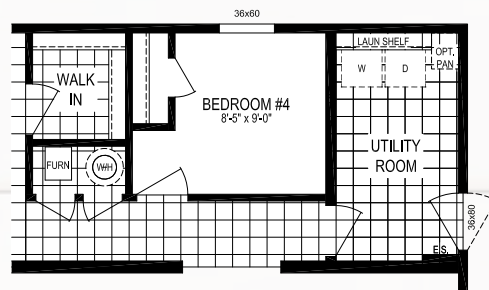

OPTIONAL 4th BEDROOM

MODEL NUMBER:

6428-MS029-1

64 x 28 | 1728 Sq. Ft. 3 Bed | 2 Bath

TOMPKINS BLVD

CLICK HERE FOR A 3D
TOUR OF THIS FLOORPLAN!

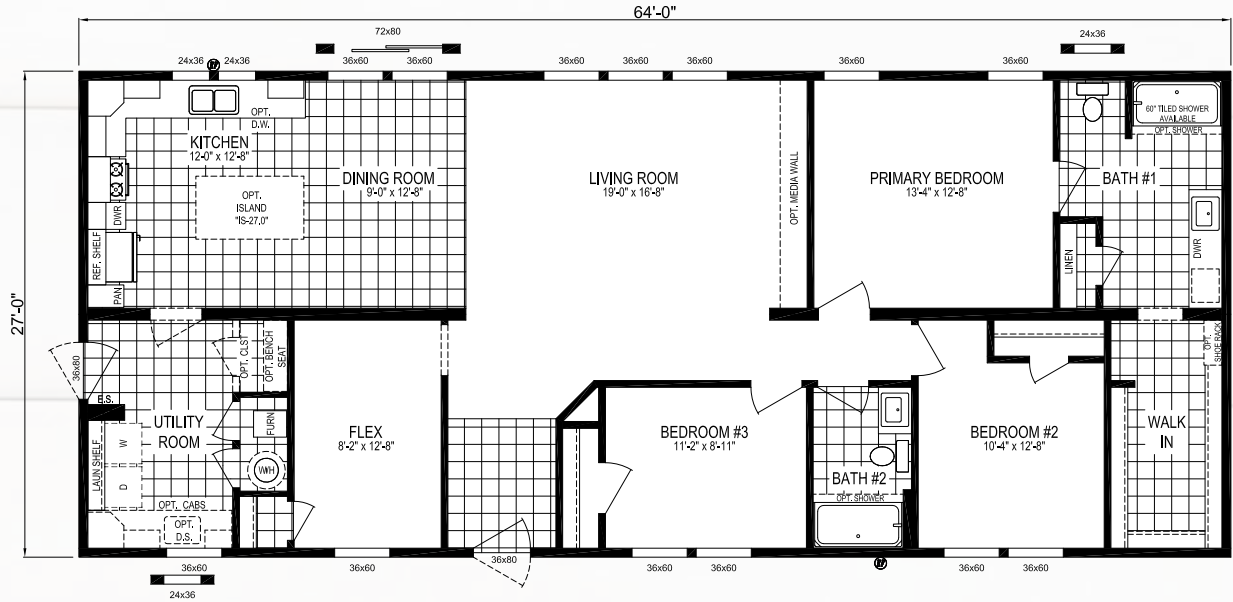

NOTE:
HUD HOMES THAT HAVE A GAS WATER HEATER AND A 5/12
ROOF PITCH WILL REQUIRE AN "SC" ON SITE INSPECTION

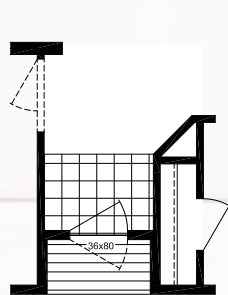

OPTIONAL RECESSED ENTRY

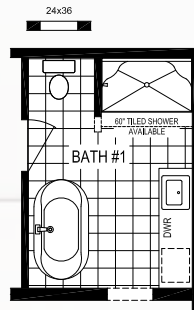

DELUXE BATH OPTION "A"

MODEL NUMBER:

6428-MS030-1

64 x 28 | 1728 Sq. Ft. 3 Bed | 2 Bath

FIELD POINT

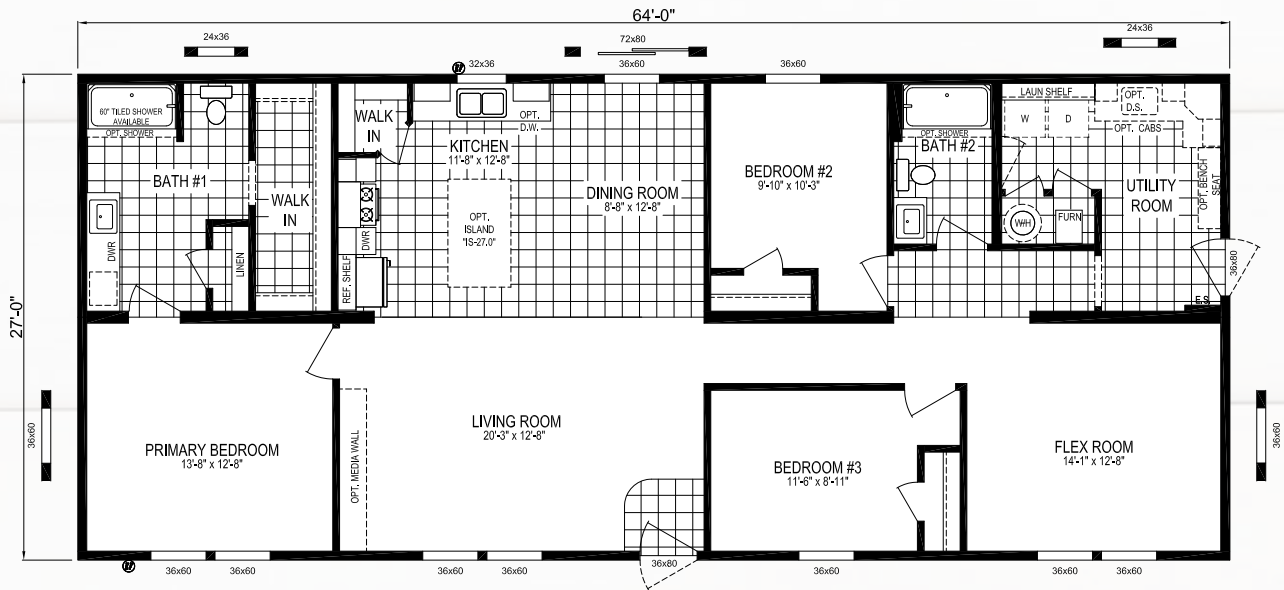

NOTE:
HUD HOMES THAT HAVE A GAS WATER HEATER AND A 5/12
ROOF PITCH WILL REQUIRE AN "SC" ON SITE INSPECTION

QUARTZcafé

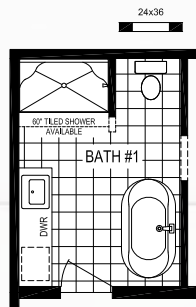

DELUXE BATH OPTION "A"

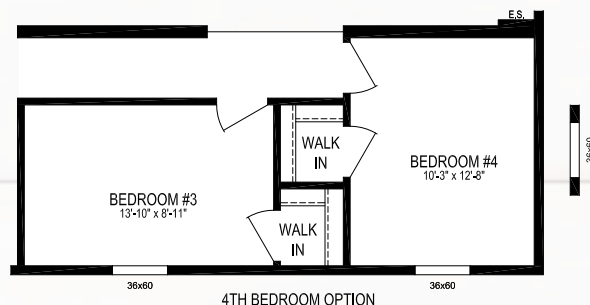

4TH BEDROOM OPTION

MODEL NUMBER:

6828-MS048-1

68 x 28 | 1836 Sq. Ft. 4 Bed | 2 Bath

FARMINGTON RD

CLICK HERE FOR A 3D TOUR OF THIS FLOORPLAN!

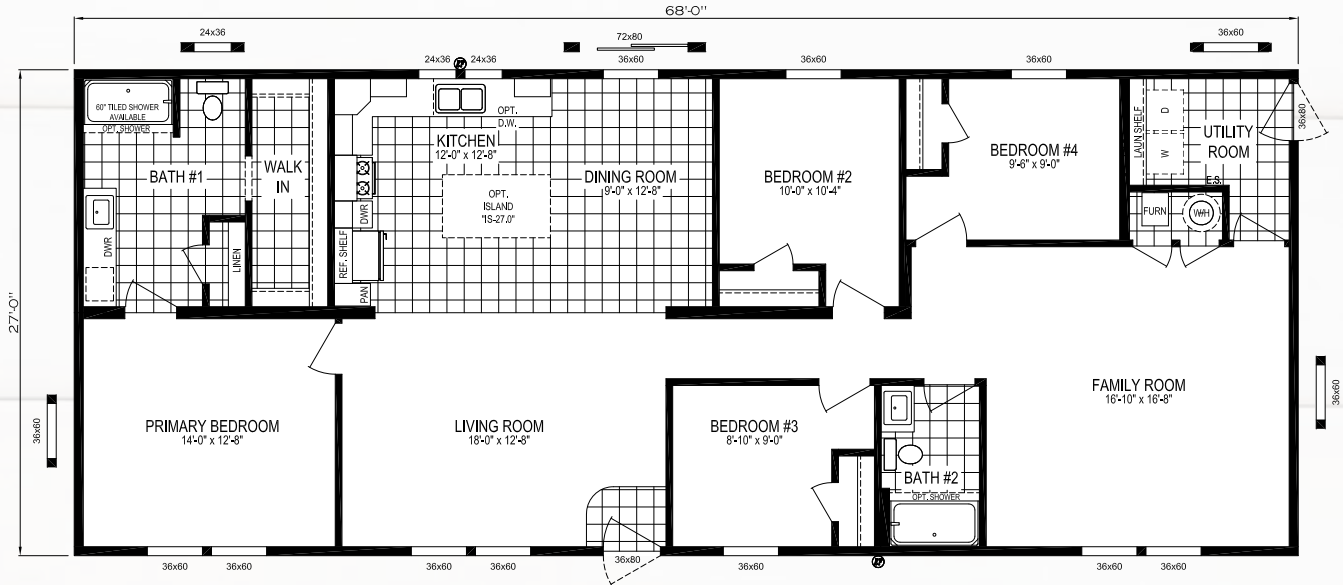

NOTE:
HUD HOMES THAT HAVE A GAS WATER HEATER AND A 5/12 ROOF PITCH WILL REQUIRE AN "SC" ON SITE INSPECTION

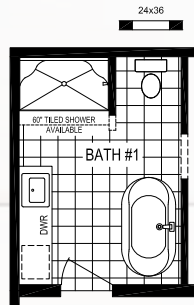

DELUXE BATH OPTION "A"

MODEL NUMBER:

6030-MS037-1

60 x 30 | 1800 Sq. Ft. 3 Bed | 2 Bath

MADISON AVE

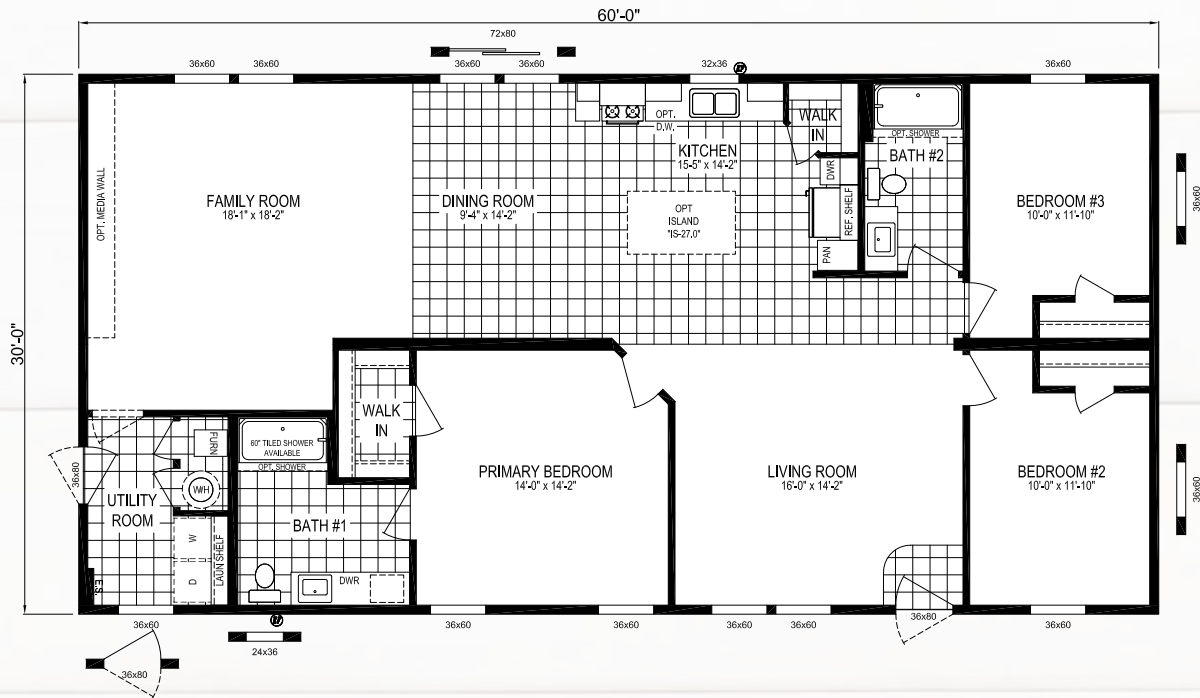

NOTE:
HUD HOMES THAT HAVE A GAS WATER HEATER AND A 5/12
ROOF PITCH WILL REQUIRE AN "SC" ON SITE INSPECTION

QUARTZcafé

MODEL NUMBER:

6430-MS038-1

64 x 30 | 1920 Sq. Ft. 3 Bed | 2.5 Bath

HIGHLAND PARK

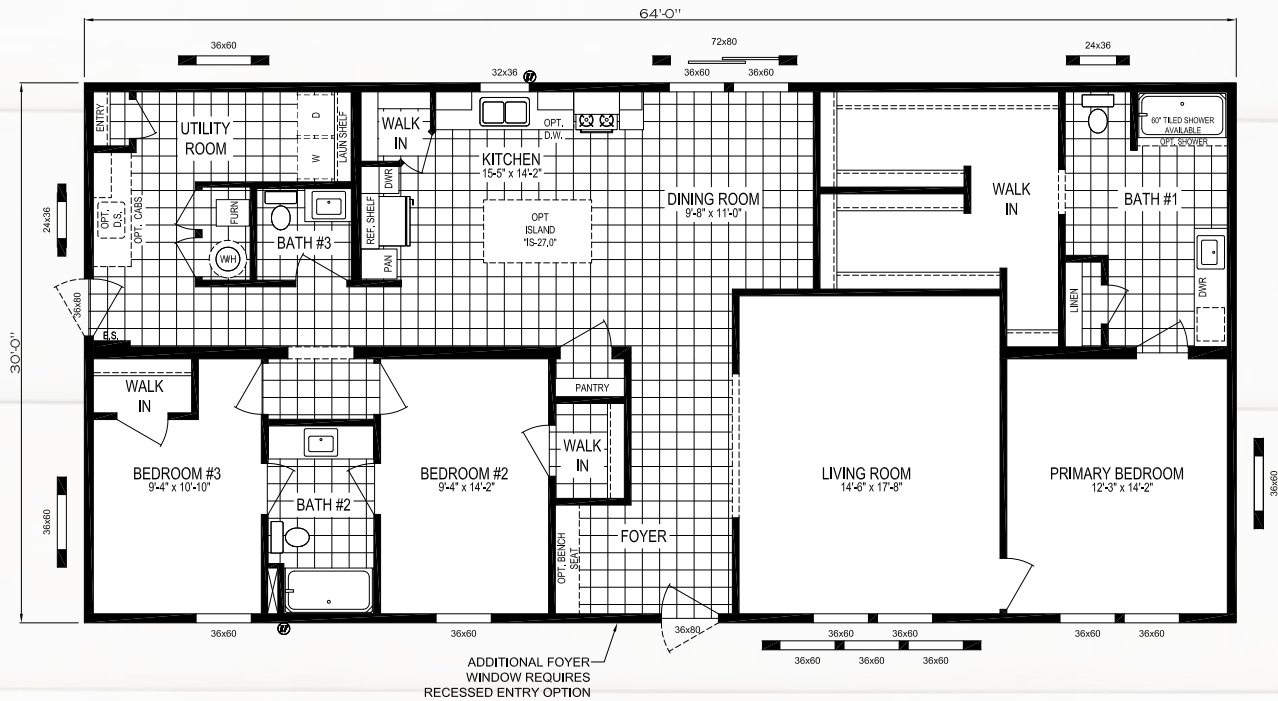

NOTE:
HUD HOMES THAT HAVE A GAS WATER HEATER AND A 5/12
ROOF PITCH WILL REQUIRE AN "SC" ON SITE INSPECTION

QUARTZcafé

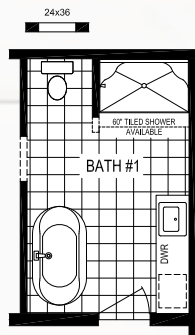

DELUXE BATH OPTION "A"

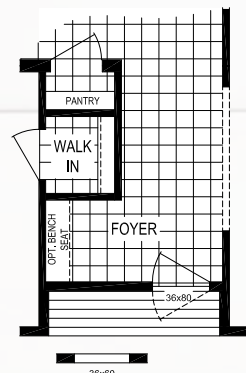

RECESSED ENTRY OPTION

MULTI SECTION HOMES

THE *Residence*

EXTERIOR PACKAGES

Deluxe Exterior Package

with Column, Eyebrow,
Shake & Window Surround

(Shown with Optional Shake & Shutters)



Corner Window Hitch End

- Eyebrow on Hitch End
- Board & Batton Siding
- (2) Window Surrounds

* May require a window move



The Residence Exterior Package

- 20 ft. Dormer
- Board & Batton Siding
- Farmhouse Shutter &
Vinyl Window Surrounds
- Available in 4 Color Packages



MULTI SECTION HOMES

THE *Residence*

DORMER OPTIONS



10' Open Dormer
3/12 Pitch Only



20' Hinged Dormer w/6' Eyebrow
5/12 Pitch Only



20' Hinged Dormer w/Continuous Eave
5/12 Pitch Only



20' Open Dormer
3/12 Pitch Only

MULTI SECTION HOMES

THE *Residence*

BRANDS

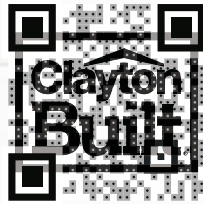

Clayton Homes are Built Using Quality Brands

ecobee



Turn to the Experts.™

Kwikset

FRIGIDAIRE

THE *Residence*

MULTI SECTION HOMES

2024

Your Local Home Builder



437 N. Main Street
Middlebury, IN 46540
574.825.7500
574.825.7569 fax

www.claytonmiddlebury.com

Because our company has a continuous product update process, specifications, floor plan lay-out and dimensions shown on this literature are subject to change without notice or obligations. Construction and design specifications as well as features presented conceptual, therefore should not be used as actual construction data and may not be offered in all series or models. Our Retailer will provide accurate, up-to-date information on available options and specifications for your home. 12/23

Clayton
middlebury